

SECTION A : NORTH/ SOUTH

1:200

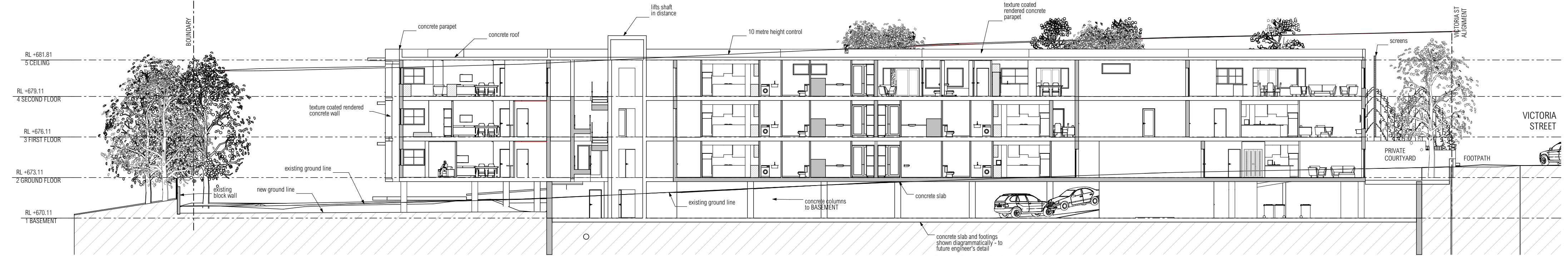

SECTION B : NORTH/ SOUTH

1:200



SECTION C : NORTH/ SOUTH

1:200

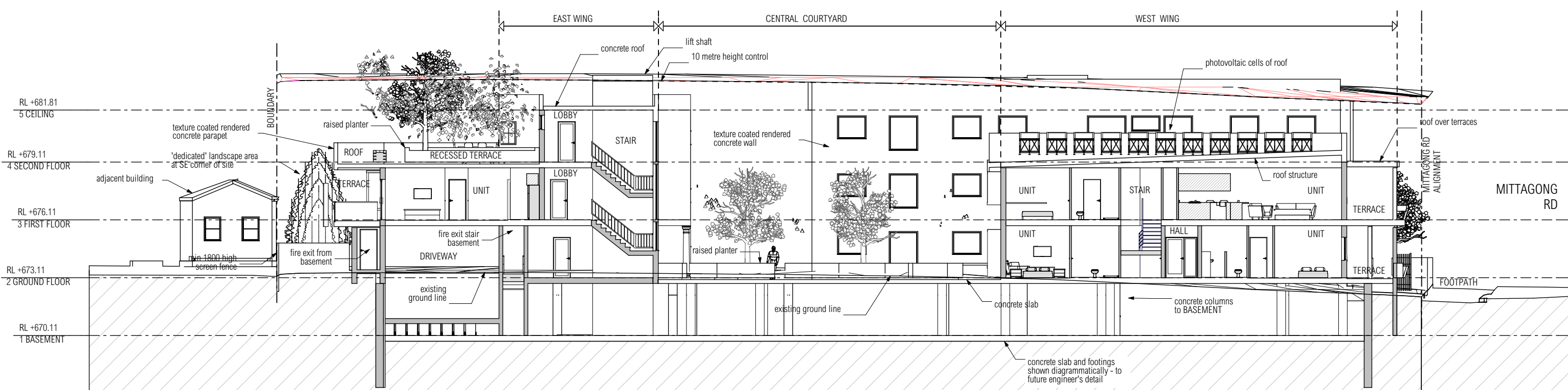

SECTION D : EAST/ WEST

1:200

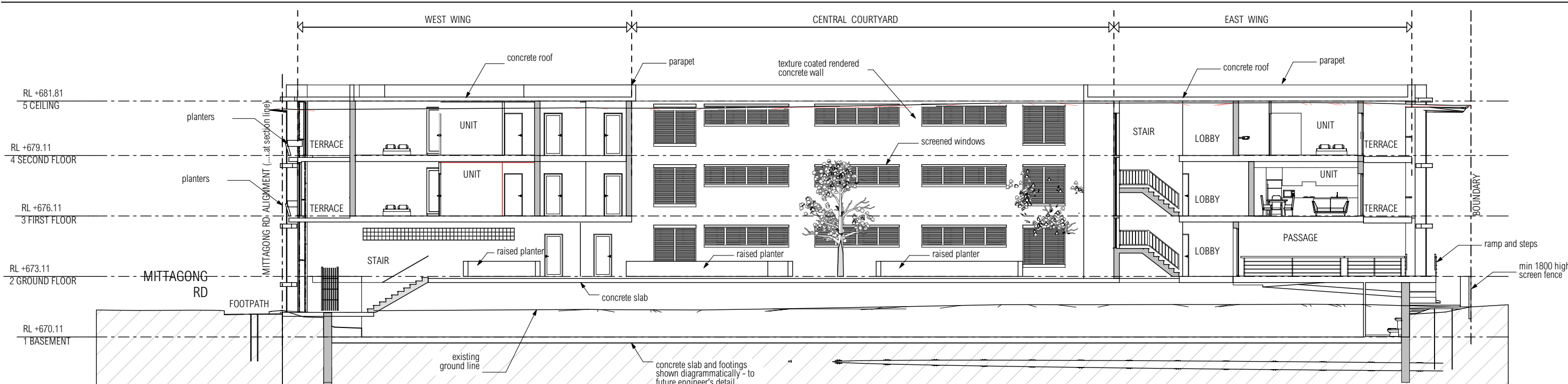

SECTION E : EAST/ WEST

1:200

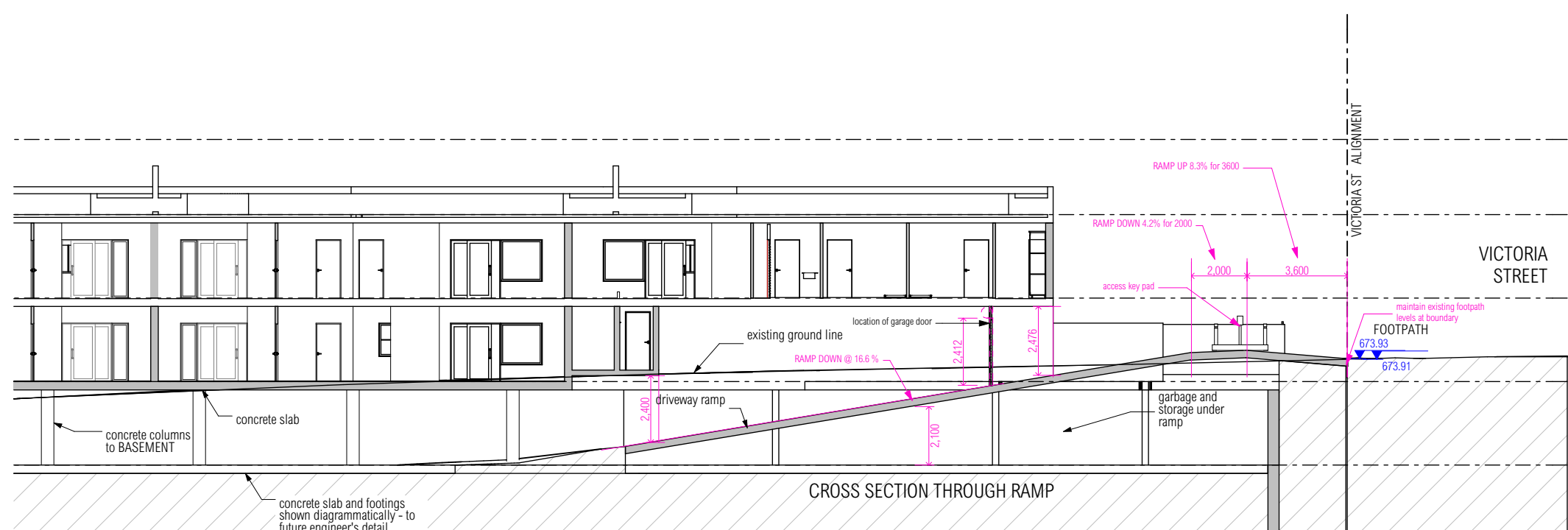

RAMP CROSS-SECTION

1:200

MATERIALS LEGEND :	
AFW	Aluminium framed window
AFD	Aluminium framed door
BWK 1	Face Brickwork Type 1
BWK 2	Face Brickwork Type 2
BWK 3	Face Brickwork Type 3
BWK 4	Paint Finished Concrete
PFC	Pre-cast wall
TCRC	Texture Coated Rendered Concrete
PC	Stone faced masonry wall
SFMW	Timber Fence
TF	Metal Fence
MF	Glazed balustrade
BAL 1	Solid balustrade painted
BAL 2	Privacy Screen - metal
SCR	Metal Framed Pergola
MFP	Handrail to BCA - Metal
HR	Garage Shutter Door
GSD	Concrete Roof/membrane/pebbles
CRMP	Rainwater downpipe
RWDP	

SCALE 1 : 200 @ A1 size

NOTES  
1. ALL BUILDING AND ASSOCIATED WORKS INVOLVED IN THIS DA ARE TO BE BUILT IN ACCORDANCE WITH ALL RELEVANT PROVISIONS OF BCA AND OTHER APPLICABLE RELEVANT AUTHORITY REQUIREMENTS  
2. RAINWATER DOWN PIPES, GUTTERS AND STORMWATER DRAINAGE PITS SHOWN INDICATIVELY, REFER TO HYD. ENG'S DESIGN  
4. FOR DETAIL LEVELS REFER TO SURVEY DRAWING  
5. LANDSCAPING SHOWN INDICATIVELY, REFER TO LANDSCAPE ARCH'S DRAWING  
6. SIZES OF ALL STRUCTURAL MEMBERS ARE SHOWN INDICATIVELY.  
SUBJECT TO DESIGN BY STRUCTURAL ENGINEER

08	RAMP CROSS-SECTION ADDED	MM	MM	25.04.17
07	DA : Lodgement Issue	MM	MM	25.10.16
06	PRE-DA : Lodgement Issue	MM	MM	19.10.16
05	PRE-DA : Discussion with Council staff	MM	MM	06.10.16
04	DD ISSUE - CLIENT REVIEW	MM	MM	14.09.16
03	DD ISSUE - CONSULTANT COORDINATION	MM	MM	11.08.16
02	DD ISSUE - CONSULTANT COORDINATION	MM	MM	03.08.16
01	DD ISSUE - CONSULTANT COORDINATION	MM	MM	27.07.16
ISSUE/NOTES		CHK	DWN	DATE

AMENDMENTS  
GENERAL NOTES TO BUILDER / OR CONTRACTOR  
These drawings shall be read in conjunction with other consultants' drawings and specifications and with such other written instructions as may be issued during the course of the contract and the construction of the works.

All building works, associated works, materials and workmanship in this project are to be in accordance with all relevant and current:  
- provisions of Building Code of Australia;  
- Australian Standards issued by "Standards Australia";  
- and all other relevant Authority requirements

Any discrepancy shall be referred to MMA Architects before proceeding with the work.

All dimensions must be taken from site and/or verified before commencement of work.  
Approval by the Architect of this drawing for project use is for the design concept only and does not relieve the Contractor or Builder of any of his/her responsibilities under the contract.

COPYRIGHT  
© MMA Architects. All rights reserved. This work is covered by copyright and cannot be reproduced or copied in any form or by any means (graphic, electronic or mechanical including photocopying) without the written permission of MMA Architects. Any licence, express or implied, to use this document for any purpose whatsoever is restricted to the terms of the written agreement between MMA Architects and the instructing party.

**MMA**  
architects  
BN 980991

Member  
Australian Institute  
of Architects

PO BOX 3209  
EXETER NSW 2579

PH 02 9349 7500

MR G. TURLAND  
164-178 MITTAGONG RD  
BOWRAL, NSW

LOT 1, DP 778892 & LOT 1, DP 794957  
LOT 3, DP 74728 &  
LOT 1 DP 1091496 & LOT 1, DP 916166  
LOT 4, DP 916166

SECTIONS	TITLE
DATE AS NOTED	SCALE
PROJECT ARCHITECT: MM	AMENDMENT
PROJECT / DRAWING NUMBER	

542.01 DA08 08